

ANNEXURE A: LOCALITY PLAN

LEGEND
 STUDY AREA BOUNDARY

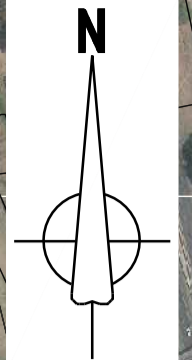
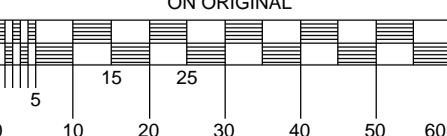

FOR INFORMATION PURPOSES ONLY

DO NOT SCALE FROM THIS DRAWING. ALL DIMENSIONS AND LEVELS ARE TO BE VERIFIED ON SITE BY THE CONTRACTOR BEFORE COMMENCING ANY WORK. ANY DISCREPANCIES ARE TO BE REPORTED TO THE ENGINEER FOR VERIFICATION.
 THE COPYRIGHT IN THIS DRAWING, INCLUDING THE DESIGN AND DETAILS SHOWN HEREON, IS RESERVED BY THE ENGINEERS.
 ON ORIGINAL

Rev	Date	Prepared by	Checked by	Approved by	Consultant Revision Details	IFI Status
A	05/07/23	RP	FDV	FDV	ISSUED FOR INFORMATION	IFI

Client Approval: _____ Date: _____
 Consultant Signature: _____ Date: _____



Client Approval: _____ Date: _____
 Consultant Signature: _____ Date: _____

Project Title
375C STIKLAND SOUTH PRECINCT PLAN
 Drawing Title
LOCALITY PLAN

hho
 14th FLOOR, THE TOWERS SOUTH,
 2 HERTZOG BOULEVARD,
 CAPE TOWN,
 SOUTH AFRICA,
 8001
 TEL: +27 21 425 2870
 FAX: +27 21 419 4689
 EMAIL: enquiries@hho.co.za

Client Number	
Scale	1:5000
Drawing Number	HHO-7515-702-1000
Rev	A

ANNEXURE B: EXISTING POTABLE WATER LAYOUT



NOTES
 1. SPECIFIC WATER CONNECTIONS UNKNOWN FOR PROJECT SITE.

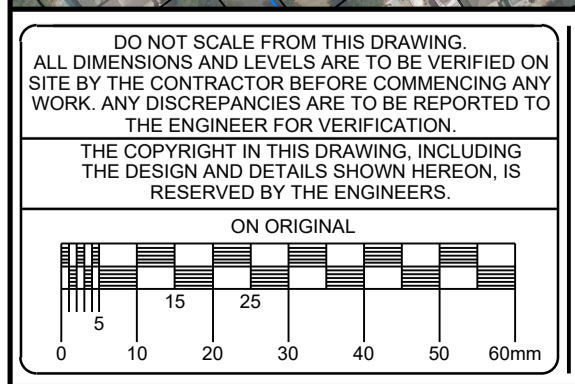

Rev	Date	Prepared by	Checked by	Approved by	Consultant Revision Details	IFI Status
A	05/07/23	RP	FDV	FDV	ISSUED FOR INFORMATION	IFI

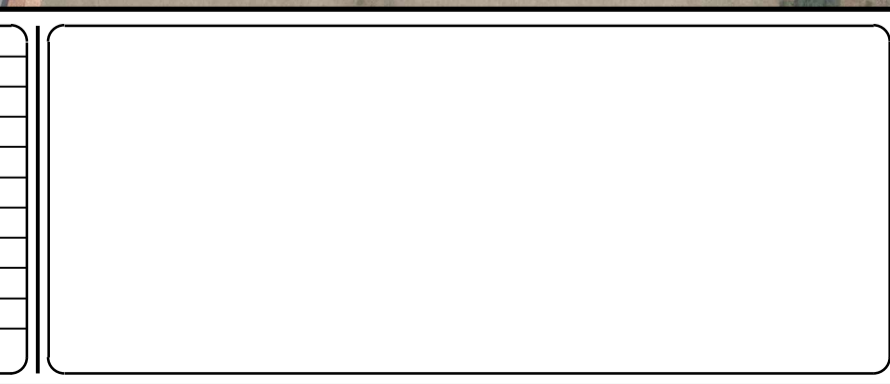

Client Approval _____ Date _____
 Consultant Signature _____ Date _____

Project Title
375C STIKLAND SOUTH PRECINCT PLAN

Drawing Title
**EXISTING WATER SERVICES:
 SHEET 1**

hho
 14th FLOOR, THE TOWERS SOUTH,
 2 HERTZOG BOULEVARD,
 CAPE TOWN,
 SOUTH AFRICA,
 8001
 TEL: +27 21 425 2870
 FAX: +27 21 419 4689
 EMAIL: enquiries@hho.co.za

Client Number	
Scale	1:2000
Drawing Number	HHO-7515-702-1461
Rev	A



LEGEND

- SITE BOUNDARY
- w— EXISTING WATER (GIS)

NOTES
 1. SPECIFIC WATER CONNECTIONS UNKNOWN FOR PROJECT SITE.

DO NOT SCALE FROM THIS DRAWING
 ALL DIMENSIONS AND LEVELS ARE TO BE VERIFIED ON SITE BY THE CONTRACTOR BEFORE COMMENCING ANY WORK. ANY DISCREPANCIES ARE TO BE REPORTED TO THE ENGINEER FOR VERIFICATION.
 THE COPYRIGHT IN THIS DRAWING, INCLUDING THE DESIGN AND DETAILS SHOWN HEREON, IS RESERVED BY THE ENGINEERS.

ON ORIGINAL

Rev	Date	Prepared by	Checked by	Approved by	ISSUED FOR INFORMATION	Consultant Revision Details	IFI Status
A	05/07/23	RP	FDV	FDV	ISSUED FOR INFORMATION		IFI

Client Approval _____ Date _____

Consultant Signature _____ Date _____

Client

Project Title

375C STIKLAND SOUTH PRECINCT PLAN

Drawing Title

EXISTING WATER SERVICES: SHEET 2

Client Number _____

Scale

1:2000

Drawing Number

HHO-7515-702-1462

Rev

A

14th FLOOR, THE TOWERS SOUTH,
 2 HERTZOGS BOULEVARD,
 CAPE TOWN,
 SOUTH AFRICA,
 8001

TEL: +27 21 425 2870
 FAX: +27 21 419 4689
 EMAIL: enquiries@hho.co.za

ANNEXURE C: EXISTING FOUL SEWER LAYOUT



LEGEND
 — SITE BOUNDARY
 - - - EXISTING SEWER (GIS)

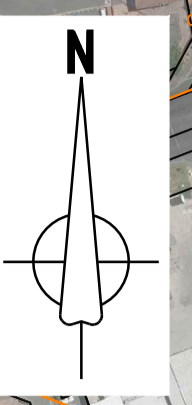

NOTES
 1. SEWER CONNECTIONS UNKNOWN FOR PROJECT SITE

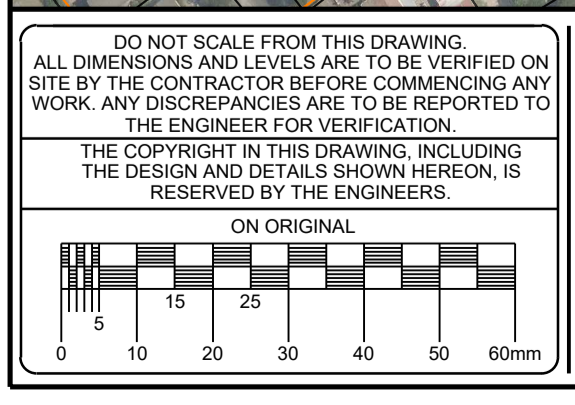

Rev	Date	Prepared by	Checked by	Approved by	Consultant Revision Details	IFI	Status
A	05/07/23	RP	FDV	FDV	ISSUED FOR INFORMATION		

Client Approval _____ Date _____

Consultant Signature _____ Date _____



Client Approval _____ Date _____

Consultant Signature _____ Date _____

Project Title
375C STIKLAND SOUTH PRECINCT PLAN

Drawing Title
EXISTING SEWER SERVICES: SHEET 1

14th FLOOR, THE TOWERS SOUTH,
 2 HERTZOG BOULEVARD,
 CAPE TOWN,
 SOUTH AFRICA,
 8001
 TEL: +27 21 425 2870
 FAX: +27 21 419 4689
 EMAIL: enquiries@hho.co.za

Client Number	
Scale	1:2000
Drawing Number	HHO-7515-702-1401
Rev	A



LEGEND
 — SITE BOUNDARY
 - - - EXISTING SEWER (GIS)

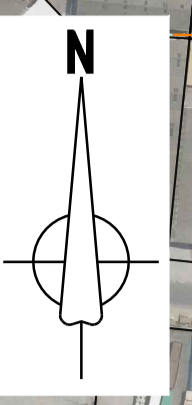

NOTES
 1. SEWER CONNECTIONS UNKNOWN FOR PROJECT SITE.

DO NOT SCALE FROM THIS DRAWING
 ALL DIMENSIONS AND LEVELS ARE TO BE VERIFIED ON SITE BY THE CONTRACTOR BEFORE COMMENCING ANY WORK. ANY DISCREPANCIES ARE TO BE REPORTED TO THE ENGINEER FOR VERIFICATION.
 THE COPYRIGHT IN THIS DRAWING, INCLUDING THE DESIGN AND DETAILS SHOWN HEREON, IS RESERVED BY THE ENGINEERS.
 ON ORIGINAL

Rev	Date	Prepared by	Checked by	Approved by	ISSUED FOR INFORMATION	IFJ Status
A	05/07/23	RP	FDV	FDV	ISSUED FOR INFORMATION	IFJ
Consultant Revision Details						Status

Client

Client Approval _____ Date _____
 Consultant Signature _____ Date _____

Project Title
375C STIKLAND SOUTH PRECINCT PLAN
 Drawing Title
EXISTING SEWER SERVICES: SHEET 2

hho
 14th FLOOR, THE TOWERS SOUTH,
 2 HERTZOGS BOULEVARD,
 CAPE TOWN,
 SOUTH AFRICA,
 8001
 TEL: +27 21 425 2870
 FAX: +27 21 419 4689
 EMAIL: enquiries@hho.co.za

Client Number _____
 Scale
 1:2000
 Drawing Number
 HHO-7515-702-1402
 Rev
 A

ANNEXURE D: EXISTING STORMWATER LAYOUT



DO NOT SCALE FROM THIS DRAWING
 ALL DIMENSIONS AND LEVELS ARE TO BE VERIFIED ON SITE BY THE CONTRACTOR BEFORE COMMENCING ANY WORK. ANY DISCREPANCIES ARE TO BE REPORTED TO THE ENGINEER FOR VERIFICATION.
 THE COPYRIGHT IN THIS DRAWING, INCLUDING THE DESIGN AND DETAIL SHOWN HEREON, IS RESERVED BY THE ENGINEERS.

ON ORIGINAL

Rev	Date	Prepared by	Checked by	Approved by	Consultant Revision Details	IFI Status
A	05/07/23	RP	FDV	FDV	ISSUED FOR INFORMATION	IFI

Client Approval	Date
Consultant Signature	Date



Client Number

Scale

1:2000

Drawing Number

HHO-7515-702-1421

Rev

A

Project Title

375C STIKLAND SOUTH PRECINCT PLAN

Drawing Title

EXISTING STORMWATER SERVICES:
SHEET 1

hho

14th FLOOR, THE TOWERS SOUTH,
 2 HERTZOG BOULEVARD,
 CAPE TOWN,
 SOUTH AFRICA,
 8001

TEL: +27 21 425 2870
 FAX: +27 21 419 4689
 EMAIL: enquiries@hho.co.za



LEGEND
 — SITE BOUNDARY
 — EXISTING STORMWATER (GIS)

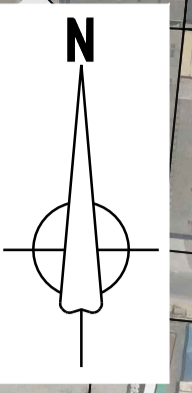

DO NOT SCALE FROM THIS DRAWING
 ALL DIMENSIONS AND LEVELS ARE TO BE VERIFIED ON SITE BY THE CONTRACTOR BEFORE COMMENCING ANY WORK. ANY DISCREPANCIES ARE TO BE REPORTED TO THE ENGINEER FOR VERIFICATION.
 THE COPYRIGHT IN THIS DRAWING, INCLUDING THE DESIGN AND DETAILS SHOWN HEREON, IS RESERVED BY THE ENGINEERS.

ON ORIGINAL

Rev	Date	Prepared by	Checked by	Approved by	ISSUED FOR INFORMATION	Consultant Revision Details	IFI Status
A	05/07/23	RP	FDV	FDV	ISSUED FOR INFORMATION		IFI

--	--	--	--	--	--	--	--

Client

Client Approval _____ Date _____

Consultant Signature _____ Date _____

Project Title
375C STIKLAND SOUTH PRECINCT PLAN

Drawing Title
EXISTING STORMWATER SERVICES: SHEET 2

14th FLOOR, THE TOWERS SOUTH,
 2 HERTZOG BOULEVARD,
 CAPE TOWN,
 SOUTH AFRICA,
 8001
 TEL: +27 21 425 2870
 FAX: +27 21 419 4689
 EMAIL: enquiries@hho.co.za

Client Number	
Scale	1:2000
Drawing Number	HHO-7515-702-1422
Rev	A

ANNEXURE E: DEVELOPMENT CHARGES



CITY OF CAPE TOWN
ISIXEKO SASEKAPA
STAD KAAPSTAD

Making progress possible. Together.

Erf Number(s) * **6300-0-2**
 Suburb/Allotment * **Stikland**
 Developer/Owner * **Western Cape Government**
 Erf Size (ha) * **25**
 Date (YYYY/MM/DD) * **June 30, 2025**
 Current Financial Year * **2024/2025**
 Application Reference

Code	Land Use	Unit	Development Parameters	
			Existing Right	Total New Right
RESIDENTIAL				
A1	Single Residential > 1000m² Erf	Dwelling unit		
A2	Single Residential > 650m² Erf	Dwelling unit		
A3	Single Residential > 350m² Erf	Dwelling unit		
A4	Single Residential < 350m² Erf	Dwelling unit		
A5	State Funded Housing	Dwelling unit		1207
A6	GAP/Affordable Housing	Dwelling unit		1475
A7	Group Housing >650m² Erf	Dwelling unit		
A8	Group Housing >200m² Erf	Dwelling unit		
A9	Group Housing <200m² Erf	Dwelling unit		
A10	Flats > 100m²/Unit	Dwelling unit		
A11	Flats < 100m²/Unit	Dwelling unit		
A12	Additional Dwelling/Unit (up to 100m²)	Dwelling unit		
A13	Rural / Undetermined / Agricultural	Dwelling unit		
A14	Rural Intensification / Agri-subdivisions	Dwelling unit		
ACCOMMODATION ESTABLISHMENTS				
B1	Hotel	Rooms		
		m² GLA		
B2	Accommodation Establishments	Rooms		
		m² GLA		
BUSINESS				
C1	General Business	m² GLA		
C2	Office	m² GLA		40 973
C3	Retail/Shop	m² GLA		28 525
INDUSTRIAL				
D1	Warehouse	m² GLA		
D2	Industrial	m² GLA		
INSTITUTIONAL/COMMUNITY				
E1	Early Childhood Development Centres / Home Child Care	Learner		
		m² GLA		
E2	Universities / Schools	Learner		
		m² GLA		4 292
E3	Care / Accommodation (Hospitals, Clinics, Old age home)	Bed		
		m² GLA		
E4	Office/ Consulting rooms (welfare offices, clinics, hospitals & env. facilities)	m² GLA	5 306	3 868
E5	Meeting Places (places of assembly, place of worship)	m² GLA		
E6	Open Spaces / Public Open Spaces	m²		
Land uses not reflected on the calculator		Actual Demand	Click yellow button to enter demand	

Is the development located within Public Transport (PT2) zone? **Please select**

Calculation of bulk engineering services component of Development Charge						
Service	Units	Additional Demand	Unit Cost	Amount	VAT	Total
Roads	trips/day	11023.2755	R 4 886.19	R 53 861 862.39	R 8 079 279.36	R 61 941 141.75
Transport	pers.trips/peak period	6475.5000	R 1 268.57	R 8 214 656.08	R 1 232 198.41	R 9 446 854.49
Stormwater	ha*C	44.4145	R 250 401.48	R 11 121 444.30	R 1 668 216.65	R 12 789 660.95
Sewerage	kl/day	1188.3324	R 25 459.26	R 30 254 067.37	R 4 538 110.10	R 34 792 177.47
Water	kl/day	1362.2080	R 3 122.96	R 4 254 115.50	R 638 117.32	R 4 892 232.82
Solid Waste	kg/day	10895.3600	R 630.10	R 6 865 133.51	R 1 029 770.03	R 7 894 903.54
Total bulk engineering services component of Development Charge payable				R 114 571 279.15	R 17 185 691.87	R 131 756 971.02

Calculated : _____ Signature : _____ Date : _____	City of Cape Town	Received : _____ Signature: _____ Date: _____	Developer/Owner
---	-------------------	---	-----------------

NOTE : THIS CALCULATION IS BASED ON THE DEVELOPMENT INFORMATION PROVIDED AND UNIT COSTS APPLICABLE FOR THE FINANCIAL YEAR IN WHICH THE DEVELOPMENT APPLICATION IS MADE. UNIT COSTS ARE ESCALATED ANNUALLY ON 1 JULY WITH THE CPAF AND THE ACTUAL AMOUNT DUE WILL BE BASED ON THE UNIT COST APPLICABLE ON THE DATE PAYMENT BECOMES DUE.

Notes:

ANNEXURE F: RUNOFF ESTIMATION

RATIONAL METHOD - ALTERNATIVE 3								
Description of catchment		Stikland South: Pre- Development Scenario						
River detail								
Calculated by		PL		Date		03/12/2024		
Physical characteristics								
Size of catchment (A)		1.14 km ²		Weather Service Station		BELLVILLE (SAR KWEKERY)		
Longest watercourse (L)		1.5 km		Weather Service Number		0021204_W		
Average slope (S _{av})		0.015 m/m		Area distribution factors				
Dolomite area (D _%)		0 %		Rural (α)		Urban (β)	Lakes (γ)	
Mean annual precipitation		518 mm		1		0	0	
Rural				Urban				
Surface slope	%	Factor	C _s	Description	%	Factor	C ₂	
Vleis and pans				Lawns				
Flat areas		100	0.08	0.08	Sandy, flat (<2%)			
Hilly					Sandy, steep (>7%)			
Steep areas					Heavy soil, flat (<2%)			
SubTotal				0.08	Heavy soil, steep (>7%)			
Permeability	%	Factor	C _p	Residential areas	%	Factor	C ₂	
Very permeable					Houses			
Permeable		100	0.08	0.08	Flats			
Semi-permeable					Industry			
Impermeable					Light industry			
SubTotal				0.08	Heavy industry			
Vegetation	%	Factor	C _v	Business	%	Factor	C ₂	
Thick bush and plantation					City centre			
Light bush and farm-lands		100	0.11	0.11	Suburban			
Grasslands					Streets			
No vegetation					Maximum flood			
SubTotal				0.11				
Total C ₁ = C _s + C _p + C _v			0.27	Total (c ₂)		SUM<>100	-	0
Time of concentration (T _c)				Notes:				
Defined watercourse		Overland flow						
$T_{c} = \left(\frac{L}{1000 S_{av}} \right)^{0.385}$		$T_{c} = \frac{rL}{0.604 \sqrt{S_{av}}}$		r	0.3			
hours		2.219	hours	Total hours				
				2.22				
Run-off coefficient								
Return period (years), T	2	5	10	20	50	100		
Run-off coefficient, C ₁ (C ₁ = C _s + C _p + C _v)	0.27	0.27	0.27	0.27	0.27	0.27	0.27	
Adjusted for dolomite areas, C _{1D} ($C_1 = C_1(1 - D_{av}) + C_1 D_{av} (S_{av} / D_{av})^{0.4}$)	0.27	0.27	0.27	0.27	0.27	0.27	0.27	
Adjustment factor for initial saturation, Ft	1.00	1.00	1.00	1.00	1.00	1.00	1.00	
Adjusted run-off coefficient, C _{1T} (= C _{1D} x Ft)	0.27	0.27	0.27	0.27	0.27	0.27	0.27	
Combined run-off coefficient C _T = αC _{1T} + βC ₂ + γC ₃	0.27	0.27	0.27	0.27	0.27	0.27	0.27	
Rainfall								
Return period (years), T	2	5	10	20	50	100		
Point precipitation (mm), P _T	15.46	26.09	34.12	42.16	52.78	60.81		
Point intensity (mm/hour), P _{IT} (= P _T /T _c)	6.97	11.75	15.38	19.00	23.78	27.40		
Area reduction factor (ARF _T) (Fig. 9.20, Fig. 9.20 or $ARF_T = \frac{100000 - P_T}{100000}$)	1.00	1.00	1.00	1.00	1.00	1.00	1.00	
Average intensity (mm/hour), I _T (= P _{IT} x ARF _T)	6.97	11.75	15.38	19.00	23.78	27.40		
Return period (years), T	2	5	10	20	50	100		
Peak flow (m ³ /s), $Q_{T} = (C_{T} I_{T} A) / 3.6$	0.60	1.00	1.31	1.62	2.03	2.34		
Peak Flow (litres/s) (100%)	595.72	1004.97	1314.56	1624.15	2033.41	2343.00		

RATIONAL METHOD - ALTERNATIVE 3							
Description of catchment		Stikland South: Existing Scenario					
River detail							
Calculated by		PL		Date		03/12/2024	
Physical characteristics							
Size of catchment (A)		1.14 km ²		Weather Service Station		BELLVILLE (SAR KWEKERY)	
Longest watercourse (L)		1.5 km		Weather Service Number		0021204_W	
Average slope (S _{av})		0.015 m/m		Area distribution factors			
Dolomite area (D _%)		0 %		Rural (α)		Urban (β)	Lakes (γ)
Mean annual precipitation		518 mm		0		1	0
Rural				Urban			
Surface slope	%	Factor	C _s	Description	%	Factor	C ₂
Vleis and pans				Lawns			
Flat areas				Sandy, flat (<2%)	60	0.05	0.03
Hilly				Sandy, steep (>7%)			
Steep areas				Heavy soil, flat (<2%)			
SubTotal			0	Heavy soil, steep (>7%)			
Permeability	%	Factor	C _p	Residential areas	%	Factor	C ₂
Very permeable				Houses	10	0.65	0.065
Permeable				Flats			
Semi-permeable				Industry	%	Factor	C ₂
Impermeable				Light industry			
SubTotal			0	Heavy industry			
Vegetation	%	Factor	C _v	Business	%	Factor	C ₂
Thick bush and plantation				City centre			
Light bush and farm-lands				Suburban	10	0.65	0.065
Grasslands				Streets	20	0.8	0.16
No vegetation				Maximum flood			
SubTotal			0				
Total C ₁ = C _s + C _p + C _v			0	Total (C ₂)	100	-	0.32
Time of concentration (T _c)				Notes:			
Defined watercourse		Overland flow					
$T_{c} = \left(\frac{0.87L}{\sqrt{1000S_{av}}} \right)^{0.385}$		$T_{c} = \frac{0.604(rL/\sqrt{S_{av}})}{r}$		0.3			
hours		2.219 hours		Total hours			
				2.22			
Run-off coefficient							
Return period (years), T	2	5	10	20	50	100	
Run-off coefficient, C ₁ (C ₁ = C _s + C _p + C _v)	0.00	0.00	0.00	0.00	0.00	0.00	0.00
Adjusted for dolomite areas, C _{1D} ($C_1 = C_1(1 - D_{av}) + C_1D_{av}(S_{av}/D_{av})^{0.4}$)	0.00	0.00	0.00	0.00	0.00	0.00	0.00
Adjustment factor for initial saturation, Ft	1.00	1.00	1.00	1.00	1.00	1.00	1.00
Adjusted run-off coefficient, C _{1T} (= C _{1D} x Ft)	0.00	0.00	0.00	0.00	0.00	0.00	0.00
Combined run-off coefficient C _T = αC _{1T} + βC ₂ + γC ₃	0.32	0.32	0.32	0.32	0.32	0.32	0.32
Rainfall							
Return period (years), T	2	5	10	20	50	100	
Point precipitation (mm), P _T	15.46	26.09	34.12	42.16	52.78	60.81	
Point intensity (mm/hour), P _{IT} (= P _T /T _c)	6.97	11.75	15.38	19.00	23.78	27.40	
Area reduction factor (ARF _T) (Fig. 9.20, Fig. 9.20 of 100000 - 120000 L/s)	1.00	1.00	1.00	1.00	1.00	1.00	
Average intensity (mm/hour), I _T (= P _{IT} x ARF _T)	6.97	11.75	15.38	19.00	23.78	27.40	
Return period (years), T	2	5	10	20	50	100	
Peak flow (m ³ /s), $Q_{T} = (C_{T} I_{T} A) / 3.6$	0.71	1.19	1.56	1.92	2.41	2.78	
Peak Flow (litres/s) (100%)	706.04	1191.08	1558.00	1924.92	2409.96	2776.88	

RATIONAL METHOD - ALTERNATIVE 3									
Description of catchment		Stikland South: Proposed Scenario							
River detail									
Calculated by		RP		Date		13/08/2025			
Physical characteristics									
Size of catchment (A)		1.14 km ²		Weather Service Station		BELLVILLE (SAR KWEKERY)			
Longest watercourse (L)		1.5 km		Weather Service Number		0021204_W			
Average slope (S _{av})		0.015 m/m		Area distribution factors					
Dolomite area (D _%)		0 %		Rural (α)		Urban (β)	Lakes (γ)		
Mean annual precipitation		518 mm		0		1	0		
Rural				Urban					
Surface slope		%	Factor	C _s	Description		%	Factor	C ₂
Vleis and pans					Lawns				
Flat areas					Sandy, flat (<2%)		35	0.05	0.0175
Hilly					Sandy, steep (>7%)				
Steep areas					Heavy soil, flat (<2%)				
SubTotal				0	Heavy soil, steep (>7%)				
Permeability		%	Factor	C _p	Residential areas		%	Factor	C ₂
Very permeable					Houses				
Permeable					Flats		10	0.65	0.065
Semi-permeable					Industry		%	Factor	C ₂
Impermeable					Light industry				
SubTotal				0	Heavy industry				
Vegetation		%	Factor	C _v	Business		%	Factor	C ₂
Thick bush and plantation					City centre				
Light bush and farm-lands					Suburban		30	0.65	0.195
Grasslands					Streets		25	0.8	0.2
No vegetation					Maximum flood				
SubTotal				0					
Total C _r = C _s + C _p + C _v				0	Total (c ₂)		100	-	0.4775
Time of concentration (T _c)					Notes:				
Defined watercourse		Overland flow							
$T_{c} = ([0,87L] \wedge 2 / (1000S_{av})) \wedge 0,385$		$T_{c} = 0,604(rL/V(S_{av}))$		r	0.3				
hours		2.219	hours	Total hours		2.22			
Run-off coefficient									
Return period (years), T		2	5	10	20	50	100		
Run-off coefficient, C ₁ (C ₁ = C _s + C _p + C _v)		0.00	0.00	0.00	0.00	0.00	0.00		
Adjusted for dolomite areas, C _{1D} (= C ₁ (1 - D _%) + C _{1D} (S/D _% × C _s))		0.00	0.00	0.00	0.00	0.00	0.00		
Adjustment factor for initial saturation, Ft		1.00	1.00	1.00	1.00	1.00	1.00		
Adjusted run-off coefficient, C _{1T} (= C _{1D} × Ft)		0.00	0.00	0.00	0.00	0.00	0.00		
Combined run-off coefficient C _T = αC _{1T} + βC ₂ + γC ₃		0.48	0.48	0.48	0.48	0.48	0.48		
Rainfall									
Return period (years), T		2	5	10	20	50	100		
Point precipitation (mm), P _T		15.46	26.09	34.12	42.16	52.78	60.81		
Point intensity (mm/hour), P _{IT} (= P _T /T _c)		15.60	11.75	15.38	19.00	23.78	27.40		
Area reduction factor (ARF _T) (Fig. 8.26, Fig. 8.26 or (0.50 - 0.05 × T _c) ^{0.4})		1.00	1.00	1.00	1.00	1.00	1.00		
Average intensity (mm/hour), I _T (= P _{IT} × ARF _T)		15.60	11.75	15.38	19.00	23.78	27.40		
Return period (years), T		2	5	10	20	50	100		
Peak flow (m ³ /s), Q _T = (C _T I _T A)/3,6		2.36	1.78	2.32	2.87	3.60	4.14		

ANNEXURE G: SITE LAYOUT

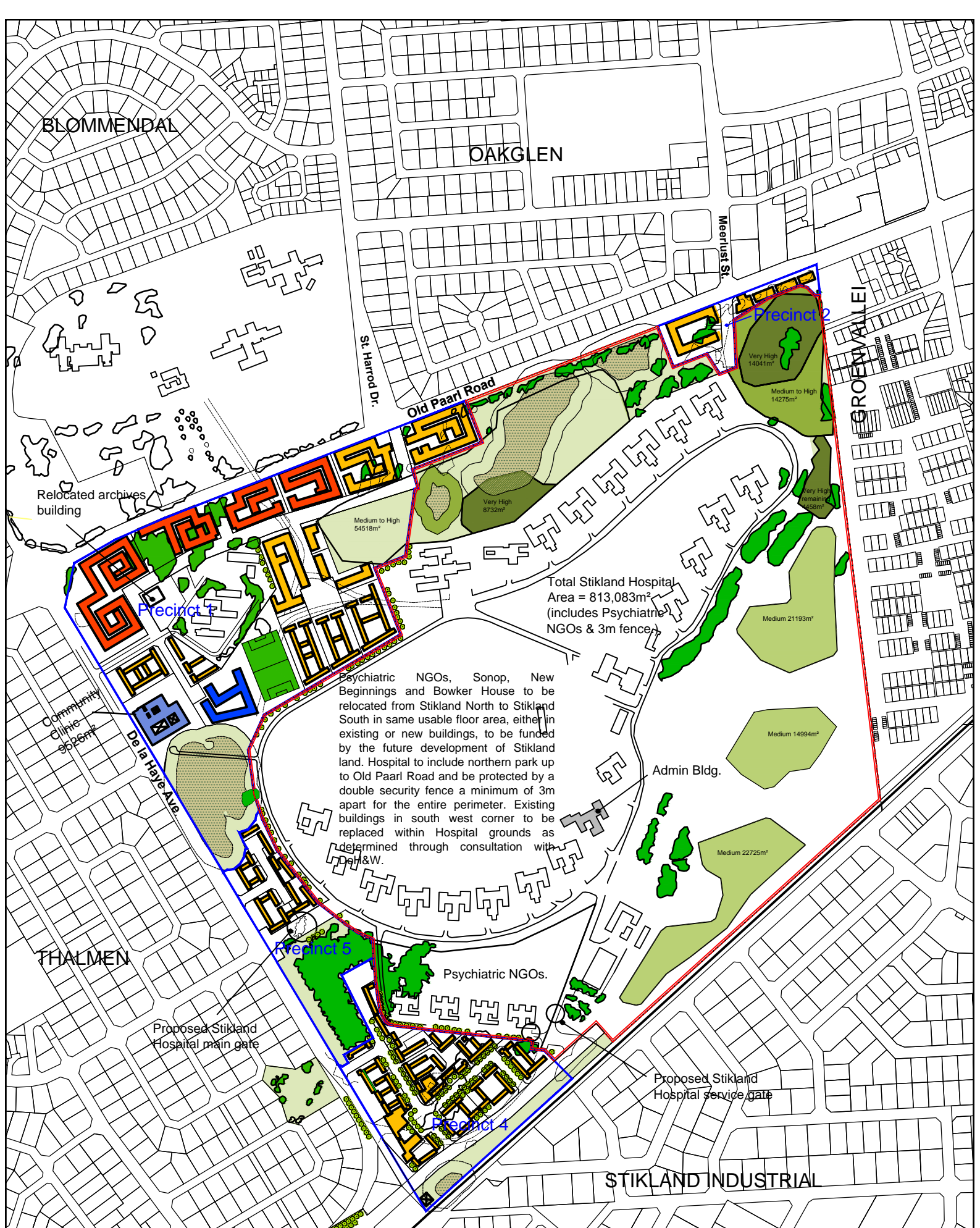

STIKLAND SOUTH DRAFT DEV. FWK.

KEY	
	4 Storey Walk-Ups
	School
	Park
	4 to 7 Storey Mixed Use
	Clinic
	Wetland
	Outer Boundary of Stikland Hospital
	Detention Pond
	Proposed Tree
	Existing Tree

0 50 100 M
 Scale 1 : 7500
 at A4

